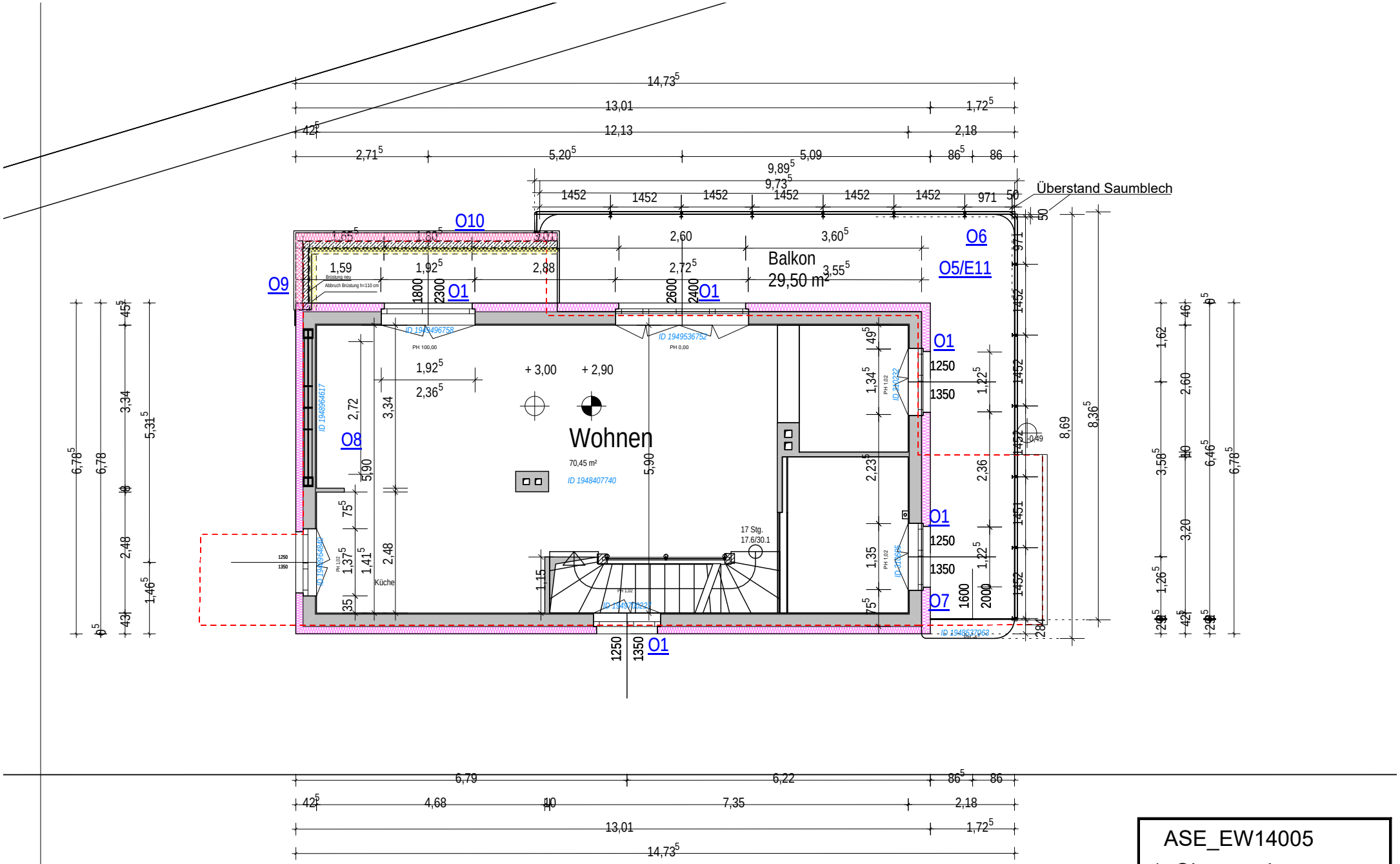

ASE_EW14005

1. Obergeschoss

24.03.2026

1 : 100